

PLANCHE SON /f/ - GRAPHIE PH

Lisez et reprenez l'orthographe des mots

NOM et PRENOM :

Date :

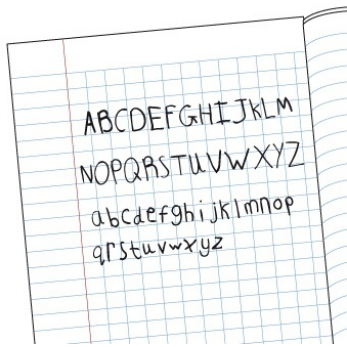

alphabet



telephone

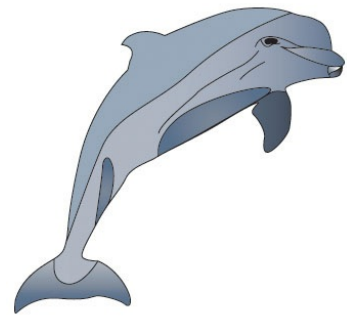

dauphin

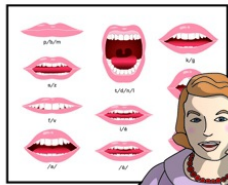

orthophoniste



photo

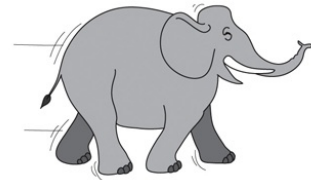

éléphant



nénuphar

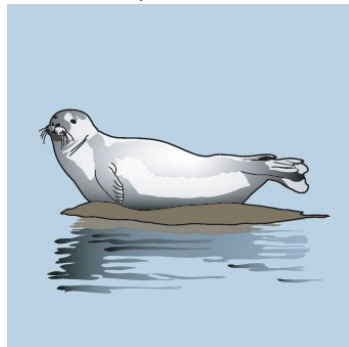

phoque

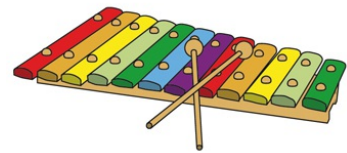

xylophone



pharaon



saphir



pharmacien

Document limité à l'usage professionnel exclusif de [current-user:field-user-prenom]
[current-user:field-user-nom]